S.E. 1/4 OF S.E. 1/4

SECTION 28, T.7N., R.1W., S.L.B.&M.

TAXING UNIT: 10

NORTH OGDEN CITY

PREFIX: 17-018
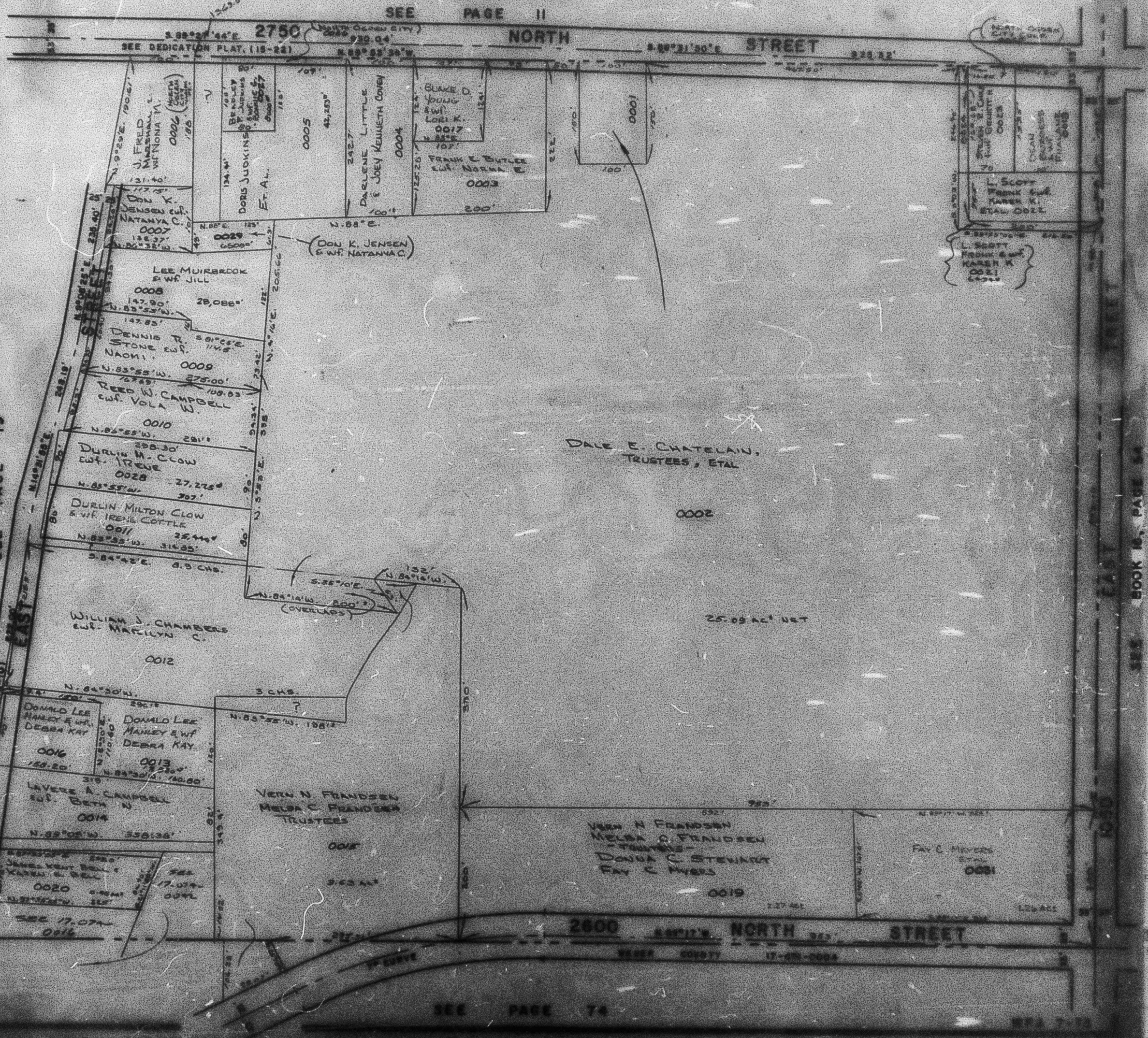
SCALE 1" = 100'